

2018



Algonquin College

A GUIDE TO YOUR FUTURE



International
Education Centre

ALGONQUIN
COLLEGE
Changing the World

Table of Contents



WELCOME TO OTTAWA	4
THE ALGONQUIN ADVANTAGE	6
INTERNATIONAL EDUCATION CENTRE (IEC)	8
STUDENT LIFESTYLE	10
DEGREES, DIPLOMAS, CERTIFICATES	12
ENGLISH FOR ACADEMIC PURPOSES (EAP)	14
ADMISSIONS	15
RESIDENCE AND STUDENT HOUSING	23
STEPS TO APPLY	24
FEES AND EXPENSES	26
STUDENT CHECKLIST	27

ACADEMIC AREAS	15
Algonquin College Language Institute	15
Algonquin Centre for Construction Excellence	15
School of Advanced Technology	16
School of Business	17
School of Health and Community Studies	18
School of Hospitality and Tourism	19
School of Media and Design	20
Police and Public Safety Institute	21
Pembroke — Waterfront Campus	21
Perth — Heritage Institute	22

Ottawa

Your Home Away From Home

Voted by students the number-one city to study in the world*, Ottawa is vibrant, metropolitan and multicultural. A high standard of living along with a high level of entrepreneurship, innovation and economic stability make Ottawa a great place to call home.

With so much to do, see and eat in Ottawa, here's our top 10:

10. Yoga on Parliament Hill: Lululemon host a free Yoga class Wednesday mornings during the summer
9. Haunted Walk of Ottawa: Take an evening tour of Ottawa's downtown core and hear ghost stories about Ottawa
8. Museums: Ottawa has 6 national museums and even more local museums
7. Rideau Canal: World's largest ice skating rink at 7.8 kilometers (4.8 miles) long. Enjoy paddle boating, canoeing or kayaking in the summer
6. Byward Market: Enjoy the nightlife with the city's best pubs, restaurants, and live music
5. Festivals: Many types of festivals to choose from including festivals celebrating all the various cultures in Canada
4. Outdoor Adventure: With 4 great seasons, Ottawa is great for outdoor enthusiasts. Try skiing/snowboarding, white-water rafting, hiking and much more
3. Beavertails: This yummy delight is authentically Canadian and unique to Ottawa
2. Poutine: Fries, cheese and gravy, deliciously Canadian
1. Parliament Hill: Home of Canada's national government known for its beautiful architecture. Take a tour, watch the daily Changing of the Guards and evening Sound and Light show

*qs.com

Harsh

STUDENT FROM INDIA — INTERACTIVE MEDIA DESIGN



LOCATION

The Algonquin Advantage

As one of Canada's largest colleges, with more than 22,000 full time students and over 175 programs, Algonquin College offers you an experience like no other. Personalized learning, industry-ready skills through fieldwork, work-placements and co-op with dedicated support and resources to you, from application to graduation.

Algonquin College is recognized internationally for its modern facilities, use of green technologies and the academic achievements of its students. As one of the top research colleges in Canada, our Applied Research and Innovation Centres work with various business leaders on research projects that provide solutions to industry and community partners.

JUST SOME OF THE BENEFITS OF CHOOSING ALGONQUIN COLLEGE

- 84% graduate employment rate*
- e-Textbooks allow you to have your books on your digital devices with lifetime access
- 90% of programs now mobile (using a device such as laptop, tablet etc.)
- Career oriented programs and industry-based curriculum
- Entrepreneurship centre (Ignite AC) guides students who would like to start their own business
- Applied Research and Innovation gives you the opportunity to work with real clients on industry developments in your field

*KPI 2016

ACCE (CA) Algonquin Centre for Construction Excellence	G Physical Resources	P Police and Public Safety Institute
A Applied Arts and Technology	H School of Hospitality and Tourism	Q Fitness Centre
B School of Business	I Language Institute	R Student Residences
C Administrative Building – International Education Centre	J School of Health and Community Studies	S Transportation Technology Centre
D Ancillary Services	K Daycare	V Animal Health Care Facility
E Algonquin College Student Commons	M Horticulture	Z Athletic Field Complex
F-T-L School of Advanced Technology	N School of Media and Design	
Soccer Facility	Shopping Center - College Square	
OC Transpo Bus Stop	Parliament of Canada	
Motorcycle Parking	Food Zone	



8.

International Education Centre (IEC)

We are here
for you

The IEC is your support team. We help you adapt to your studies and life in Canada, as well as connect you with the college community and other students.

IEC SERVICES INCLUDES:

- Free arrival services (airport pickup, temporary housing, getting groceries and more)
- Accommodation assistance (homestay and on-campus residence)
- Academic coaching
- Academic workshops and peer tutoring
- English-language support
- Health insurance
- Banking assistance
- International student orientation
- Social and cultural activities (special events)
- Visa and permit guidance

INTERNATIONAL STUDENT AWARD

The Algonquin International Award is open to international students who have been accepted to an academic program and are presented to students with the highest academic performance and/or English proficiency.

algonquincollege.com/bursaryawards

10.

Get the most
out of your
experience
The AC
community
is yours
to explore

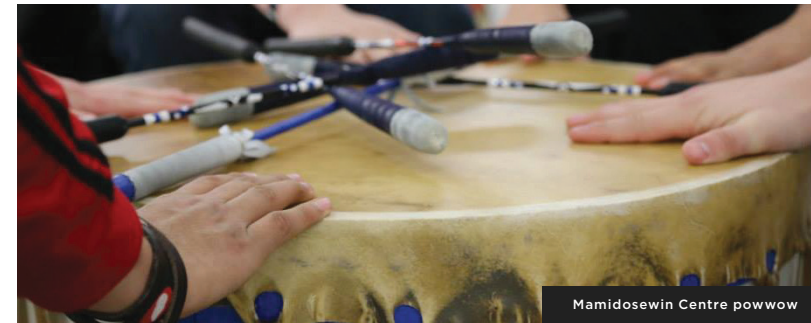

Sports, Music,
Movies, Theatre,
Clubs, Charities,
Elections

GET THE MOST FROM YOUR AC COMMUNITY

It's all about belonging, challenging yourself, and making friends on the pathway to discovery. That's how you grow. We are here to help you, every step of the way. Algonquin College offers you an exciting environment to uncover new interests and talents. You will meet students from different backgrounds, enriching your experiences. A hands-on approach to learning will enable job-readiness and confidence. It has to do with the dedication of our professors, the relevance of our programs, and great labs and facilities — all supported by the enthusiasm, curiosity and energy of more than 60,000 full-time and part-time students.

Join us!

-  [instagram.com/algonquiniec](https://www.instagram.com/algonquiniec)
-  twitter.com/algonquiniec
-  facebook.com/algonquiniec
-  youtube.com/algonquinworld



DEGREES, DIPLOMAS, CERTIFICATES

12.

Degrees, diplomas, graduate certificates It's your choice

Make the perfect choice for your lifestyle and education needs. We will help get you to the right path.

DEGREES

4 Years — Employers value the combination of theory and practical hands-on experience. Co-op terms. Outstanding professors. Applied research. Joint programs with Canadian universities. You get the best of both worlds.

algonquincollege.com/degrees

DIPLOMAS

2 Years — Diploma programs help prepare you for a specific field of work and include a broad base of study, which enables graduates to pursue various career specialties.

algonquincollege.com/programs

ADVANCED DIPLOMAS

3 Years — These programs help develop the knowledge, skills, and attitudes to enable graduates to work within a broad range of technical and/or management functions across many occupational disciplines.

algonquincollege.com/programs

CERTIFICATES

1 Year — These programs develop the level of skills and knowledge to help graduates perform a defined range of activities. Programs also engage students in some learning in disciplines outside their main field of study.

algonquincollege.com/programs

GRADUATE CERTIFICATES

1 Year — Take it up a level. Get on the fast track. Did you just graduate? Want to specialize? Get a career advantage with a high-demand specialization.

algonquincollege.com/gradcerts

English for Academic Purposes (EAP)



Enhance your language learning experience.

With over 40 years of experience, the Algonquin College Language Institute offers English for Academic Purposes (EAP) throughout the year. Our professors offer customized instruction in reading, writing, grammar, comprehension, and conversation.

These skills are further enhanced with general education credits delivered at the higher levels, which can be transferred into academic studies at the college.

algonquincollege.com/international

ALGONQUIN'S LANGUAGE PROFICIENCY REQUIREMENTS

PROGRAM TYPE	ACADEMIC IELTS	TOEFL (INSTITUTIONAL CODE 7005)	ALGONQUIN COLLEGE EAP PATHWAY
Diplomas	Overall 6.0 No band below 5.5	TOEFL 80 IBT Minimum of 20	Completion of level 7 with B- average
Degrees and Graduate Certificates	Overall 6.5 No band below 6.0	TOEFL 88 IBT Minimum of 22	Completion of level 8 with B average
Health and Communication Related Programs	Overall 6.5 No band below 6.0	TOEFL 88 IBT Minimum of 22	Completion of level 8 with B average

ALGONQUIN COLLEGE LANGUAGE INSTITUTE

PROGRAM ADMISSION REQUIREMENTS

PROGRAM NAME	IELTS	ADMISSION REQUIREMENTS *SEE WEBSITE FOR ADDITIONAL REQUIREMENTS	CERTIFICATION	WORK INTEGRATED LEARNING	START DATE
English for Academic Purposes for International Students (1 level is 8 weeks)		Minimum 18 years of age; placement test or successful completion of previous level; see algonquincollege.com for start dates	Certificate		
Teachers of English as a Second/ Foreign Language	6.0	University degree; interview	Graduate Certificate	Field/Work Placement/ Global Service Learning	Sept

ALGONQUIN CENTRE FOR CONSTRUCTION EXCELLENCE



PROGRAM NAME	IELTS	ADMISSION REQUIREMENTS *SEE WEBSITE FOR ADDITIONAL REQUIREMENTS	CERTIFICATION	WORK INTEGRATED LEARNING	START DATE
Architectural Technician Architectural Technology	6.0	English and Mathematics, Grade 12 *	Diploma Advanced Diploma	Field/Work Placement/ Community-based Service Learning	Sept/ Jan
Bachelor of Building Science (Honours)	6.5	Six Grade 12 courses with a minimum 65% (including English, minimum 70%; Mathematics; and one Science course — Physics preferred, minimum 70%)	Honours Degree	Co-op	Sept
Building Construction Technician (45 Wks)	6.0	English and Mathematics, Grade 12	Diploma	Co-op/Field Project	Sept
Building Information Modeling - Lifecycle Management	6.5	University degree in a related building construction industry; OR a diploma (in a non-related building construction field) with 3 years working experience in a Building Construction industry	Graduate Certificate		Sept
Cabinetmaking and Furniture Technician (45 Wks)	6.0	English and Mathematics, Grade 12	Diploma	Co-op/Field Project	Sept
Construction Engineering Technician Civil Engineering Technology	6.0	English and Mathematics, Grade 12; Physics and Chemistry are recommended*	Diploma Advanced Diploma	Co-op	Sept/ Jan
Electrical Engineering Technician Electrical Engineering Technology	6.0	English and Mathematics, Grade 12*	Diploma Advanced diploma		Sept/ Jan
Green Architecture	6.5	Degree in Architecture, Building Construction or Building Engineering, or Interior Design. A resume and a portfolio also required*	Graduate Certificate	Applied Research	Sept
Heating, Refrigeration and Air Conditioning Technician (45 Wks)	6.0	English and Mathematics, Grade 12	Diploma		Sept/ Jan
Mechanical Techniques - Plumbing	6.0	English and Mathematics, Grade 12	Certificate	Field/Work Placement	Jan
Welding and Fabrication Techniques (45 Wks)	6.0	English and Mathematics, Grade 12	Certificate	Co-op/Field Project	Sept
Welding and Fabrication Techniques (Weekend) (45 Wks)	6.0	English and Mathematics, Grade 12	Certificate		Jan

SCHOOL OF ADVANCED TECHNOLOGY

PROGRAM NAME	IELTS	ADMISSION REQUIREMENTS *SEE WEBSITE FOR ADDITIONAL REQUIREMENTS	CERTIFICATION	WORK INTEGRATED LEARNING	START DATE
Aircraft Maintenance Technician	6.0	English and Mathematics, Grade 12	Diploma		Aug
Aviation Management - General Arts and Science	6.0	English and Mathematics, Grade 12	Diploma		Sept
Biotechnology - Advanced	6.5	English, Grade 12, minimum 60% Mathematics, Grade 12, minimum 65%; Biology, Grade 11 or 12, minimum 65%; AND Chemistry, Grade 11 or 12 minimum 65%; or Physics, Grade 11 or 12 minimum 65%	Advanced Diploma	Co-op	Sept
Business Intelligence System Infrastructure	6.5	University degree in technical areas of business information systems, computer science engineering or similar	Graduate Certificate	Co-op	Sept
Computer Engineering Technology - Computing Science	6.0	English and Mathematics, Grade 12	Advanced Diploma	Co-op	Sept/ Jan/ May
Computer Programmer	6.0	English and Mathematics, Grade 12	Diploma	Co-op/Applied Research	Sept/ Jan/ May
Computer Systems Technician Computer Systems Technology – Security	6.0	English and Mathematics, Grade 12*	Diploma Advanced Diploma	Co-op	Sept/ Jan/ May
Electro-Mechanical Engineering Technician	6.0	English and Mathematics, Grade 12	Diploma		Sept/ Jan/ May
Energy Management	6.5	English and Mathematics, Grade 12	Graduate Certificate		Sept/ Jan
Environmental Management and Assessment	6.5	English and Mathematics, Grade 12	Graduate Certificate	Field Work Placement/ Applied Research	Sept/ May
Geographic Information Systems	6.5	English and Mathematics, Grade 12	Graduate Certificate	Co-op/ Applied Research	Sept
Internet Applications and Web Development	6.0	English and Mathematics, Grade 12	Diploma	Co-op/ Applied Research	Sept
Manufacturing Engineering Technician	6.0	English and Mathematics, Grade 12	Diploma		Sept
Mechanical Engineering Technology	6.0	English and Mathematics, Grade 12	Advanced Diploma	Applied Research	Sept/ Jan/ May
Mobile Application Design and Development	6.0	English and Mathematics, Grade 12			
Motive Power Technician (45 Wks)	6.0	English and Mathematics, Grade 12	Diploma		Sept
Regulatory Affairs - Sciences	6.5	University degree	Graduate Certificate		Sept/ Jan
Technical Writer	6.5	University degree*	Graduate Certificate	Co-op	Sept/ Jan
Water and Wastewater Technician (45 Wks)	6.0	English and Mathematics, Grade 12; Biology, Grade 11 or 12, and Chemistry, Grade 11 or 12, are recommended	Diploma	Field/Work Placement/ Applied Research	Sept

PROGRAM ADMISSION REQUIREMENTS

SCHOOL OF BUSINESS

PROGRAM NAME	IELTS	ADMISSION REQUIREMENTS *SEE WEBSITE FOR ADDITIONAL REQUIREMENTS	CERTIFICATION	WORK INTEGRATED LEARNING	START DATE
Bachelor of Commerce (e-Supply Chain Management) (Honours)	6.5	English and Mathematics, Grade 12; overall minimum 70% 	Honours Degree	Co-op	Sept
Bachelor of Commerce (Nippissing University) (+12 Mo)		Completion of Business Administration Advanced Diploma program	Degree		Sept
Bookkeeping and Accounting Practices	6.0	English, Grade 12; Mathematics, Grade 11	Certificate		Sept/ Jan
Brand Management	6.5	University degree and completion of at least one introductory marketing course from a recognized university	Graduate Certificate		Sept
Business - Accounting	6.0	English and Mathematics, Grade 12	Diploma	Field/Work Placement	Sept/ Jan
Business - Management and Entrepreneurship	6.0	English and Mathematics, Grade 12	Diploma	Field Project	Sept/ Jan
Business - Marketing	6.0	English and Mathematics, Grade 12	Diploma	Field Project	Sept
Business Administration Choose from seven majors in term 3 (2 nd year): Accounting, Finance, General, Human Resources, International Business, Marketing, Supply Chain and Operations Management	6.0	English and Mathematics, Grade 12	Advanced Diploma	Field/Work Placement Co-op (not available in all majors)	Sept/ Jan
Entrepreneurship Acceleration	6.5	University degree	Graduate Certificate		Sept
Financial Services	6.5	University degree in areas of finance, economics, business, marketing, social services, communication or equivalent*	Graduate Certificate	Field/Work Placement	Jan
Human Resources Management	6.5	University degree	Graduate Certificate	Field/Work Placement	Sept/ Jan
International Business Management	6.5	University degree. Foundation in marketing or business- related work experience is strongly recommended	Graduate Certificate	Field Project	Sept
Law Clerk	6.0	English and Mathematics, Grade 12	Diploma	Field/Work Placement	Sept/ Jan
Law Clerk - Intensive (45 Wks)	6.0	Completion of an accredited university degree or college diploma*	Diploma	Field/Work Placement	Sept
Marketing Management	6.5	University degree. Foundation in marketing or business- related experience is recommended	Graduate Certificate	Field Project	Jan
Marketing Research and Business Intelligence	6.5	University degree in business, marketing, psychology, sociology, anthropology, political science, history, tourism, communications, economics, law, education and engineering	Graduate Certificate	Field/Work Placement	Sept
Office Administration Year 1: General Year 2: Choose from three majors: Executive, Health and Legal	6.0	English, Grade 12	Certificate Diploma		Sept/ Jan
Paralegal (45 Wks)	6.5	University degree*	Graduate Certificate	Field/Work Placement	Sept/ Jan
Project Management	6.5	University degree	Graduate Certificate	Field Project	Sept/ Jan
Sport Business Management	6.5	University degree 	Graduate Certificate	Field/Work Placement	Sept

PROGRAM ADMISSION REQUIREMENTS

SCHOOL OF HEALTH AND COMMUNITY STUDIES

PROGRAM ADMISSION REQUIREMENTS

PROGRAM NAME	IELTS	ADMISSION REQUIREMENTS *SEE WEBSITE FOR ADDITIONAL REQUIREMENTS	CERTIFICATION	WORK INTEGRATED LEARNING	START DATE
Applied Museum Studies	6.5	English, Grade 12; Completion of an admission questionnaire	Advanced Diploma	Field/Work Placement/ Community-Based Service Learning	Sept
Bachelor of Early Learning and Community Development (Honours)	6.5	Six Grade 12 courses with a minimum 65% average (including English)	Honours Degree	Field/Work Placement	Sept
Child and Youth Care	6.0	English, Grade 12	Advanced Diploma	Field/Work Placement/ Community-Based Service Learning	Sept
Dental Assisting (Levels I and II)	6.5	Biology and Chemistry, Grade 11 or 12, minimum 60%; English, Grade 12, minimum 60%*	Certificate	Clinical/ Field/Work Placement	Sept
Dental Hygiene	6.5	English, Grade 12, minimum 65%; Mathematics, Biology, Chemistry, Grade 11 or 12, minimum 65%*	Advanced Diploma	Clinical Placement	Sept
Developmental Services Worker	6.5	English, Grade 12, minimum 65%; Mathematics, Biology, Chemistry, Grade 11 or 12, minimum 65%*	Diploma	Field/Work Placement	Sept
Diagnostic Medical Sonography (2 Yrs)	7.5	University degree in a health related discipline*	Graduate Certificate	Clinical Placement	Sept
Digital Health (45 Wks)	6.5	University degree in health, management or information technology related discipline*	Graduate Certificate		Sept
Early Childhood Education	6.5	English, Grade 12, minimum 65%; First aid/CPR certification; Police Records Check*	Diploma	Field/Work Placement	Sept/Jan
Early Childhood Education - Intensive (35 Wks)	6.5	University degree in a related discipline, which includes at least one year-long course in psychology; minimum 300 hours of recent work/volunteer experience with groups of young children in supervised settings*	Diploma	Field/Work Placement	Sept
Fitness and Health Promotion	6.5	English, Grade 12, minimum 65%; Biology, Grade 11 or 12; or Chemistry, Grade 11 or 12; or Health and Physical Education, Grade 12*	Diploma	Field/Work Placement	Sept
Library and Information Technician	6.5	English, Grade 12, minimum 65%*	Diploma		Sept
Massage Therapy	6.5	English, Grade 12, minimum 65% Biology, Grade 11 or 12, minimum 65%; or Chemistry, Grade 11 or 12, minimum 65%; or Science, Grade 11 or 12, minimum 65%; or Introductory Kinesiology, Grade 11 or 12, minimum 65%;	Advanced Diploma	Clinical/ Field/Work Placement	Sept
Massage Therapy - Intensive	6.5	University degree in a related discipline*	Advanced Diploma	Clinical/ Field/Work Placement	Sept
Medical Radiation Technology	6.5	English and Mathematics, Grade 12, minimum 65%; Physics and Biology, Grade 11 or 12, minimum 65%, or Chemistry Grade 11 or 12, minimum 65%*	Advanced Diploma	Clinical Placement	Sept
Occupational Therapist Assistant/ Physiotherapy Assistant	6.5	English and Mathematics, Grade 12; Biology, Grade 11 or 12*	Diploma		Sept
Personal Support Worker	6.5	English, Grade 12; Mathematics and Biology, Grade 11 or 12, are recommended*	Certificate	Clinical Placement	Sept/Jan
Practical Nursing	6.5	English and Mathematics, Grade 12, minimum 65%; Biology and Chemistry, Grade 11 or 12, minimum 65%*	Diploma	Clinical Placement	Sept/Jan

(continued on next page)

SCHOOL OF HEALTH AND COMMUNITY STUDIES (CONT'D)

PROGRAM ADMISSION REQUIREMENTS

PROGRAM NAME	IELTS	ADMISSION REQUIREMENTS *SEE WEBSITE FOR ADDITIONAL REQUIREMENTS	CERTIFICATION	WORK INTEGRATED LEARNING	START DATE
Recreation and Leisure Services	6.5	English, Grade 12, minimum 65%*	Diploma	Field/Work Placement/ Applied Research	Sept
Respiratory Therapy	6.5	English and Mathematics, Grade 12, minimum 70%; Biology, Chemistry, Physics, Grade 11 or 12, minimum 70%*	Advanced Diploma	Clinical Placement	Sept
Social Service Worker	6.5	English, Grade 12; Reference form; minimum of 60 recent hours of volunteer/paid work working directly with vulnerable clients, in a human service agency*	Diploma	Field/Work Placement	Sept
Social Service Worker (Intensive) (40 Wks)	6.5	University degree in the Social Sciences, minimum 60 hours of direct experience in a client interaction social service agency*	Diploma	Field/Work Placement	Sept
Veterinary Assistant	6.5	Mathematics, Grade 12, minimum 60%; Biology, Grade 11 or 12, minimum 60%	Certificate	Clinical/ Field/Work Placement	May

SCHOOL OF HOSPITALITY AND TOURISM

PROGRAM NAME	IELTS	ADMISSION REQUIREMENTS *SEE WEBSITE FOR ADDITIONAL REQUIREMENTS	CERTIFICATION	WORK INTEGRATED LEARNING	START DATE
Bachelor of Hospitality and Tourism Management (Honours)	6.5	Six Grade 12 courses, including English and Math; a grade of 60% in the required courses and an overall average of 65%	Honours Degree	Co-op/Applied Research/Field Project	Sept
Baking and Pastry Arts	6.0	English, Grade 12	Certificate	Field/Work Placement	Sept/Jan
Baking and Pastry Arts Management	6.0	English, Grade 12	Diploma	Field/Work Placement	Sept/Jan
Bartending (15 Wks)	6.0	Minimum 19 years old; English, Grade 12	Certificate	Field/Work Placement	Sept/Jan
Culinary Management	6.0	English, Grade 12	Diploma	Field/Work Placement	Sept/Jan
Culinary Skills	6.0	English, Grade 12	Certificate	Field/Work Placement	Sept/ Jan/ May
Esthetician (45 Wks)	6.0	English, Grade 12	Diploma	Field/Work Placement	Sept/Jan
Event Management	6.5	College diploma or university degree*	Graduate Certificate	Field/Work Placement	Sept/Jan
Food and Nutrition Management	6.5	Diploma in Culinary Management or Hospitality Management Or university degree in Food or Nutrition Science*	Graduate Certificate	Field/Work Placement	Sept
Hairstyling	6.0	English, Grade 12	Diploma		Sept/Jan
Hospitality - Hotel and Restaurant Operations Management	6.0	English, Grade 12	Diploma	Field/Work Placement	Sept/Jan
Retirement Communities Management	6.5	University degree in one of the preferred subject areas*	Graduate Certificate		Sept
Sommelier	6.0	Minimum 19 years old; English, Grade 12	Certificate	Field/Work Placement	Sept
Tourism - Travel Services	6.0	English, Grade 12; Mathematics, Grade 11 is recommended	Diploma	Field/Work Placement	Sept/Jan

SCHOOL OF MEDIA AND DESIGN

PROGRAM ADMISSION REQUIREMENTS

PROGRAM NAME	IELTS	ADMISSION REQUIREMENTS *SEE WEBSITE FOR ADDITIONAL REQUIREMENTS	CERTIFICATION	WORK INTEGRATED LEARNING	START DATE
Advertising and Marketing Communications Management	6.5	English, Grade 12; Mathematics, Grade 11	Advanced Diploma	Field/Work Placement	Sept
Animation	6.0	English, Grade 12; Portfolio of 10-15 samples*	Advanced Diploma		Sept
Bachelor of Interior Design (Honours)	6.5	Six Grade 12 courses with a minimum 65% average (including English and Mathematics); Portfolio of original work*	Honours Degree	Co-op	Sept
Broadcasting - Radio	6.0	English, Grade 12	Diploma	Field/Work Placement	Sept
Broadcasting - Television	6.0	English, Grade 12	Diploma	Field/Work Placement	Sept
Game Development	6.0	English and Mathematics, Grade 12; A senior credit in physics is recommended	Advanced Diploma		Sept
General Arts and Science (Foundation Programs)	6.0	See algonquincollege.com for additional information*	Certificate		Sept/ Jan
Graphic Design	6.0	English, Grade 12; Portfolio of 10-15 samples*	Advanced Diploma	Field/Work Placement	Sept
Horticultural Industries	6.0	English, Grade 12	Diploma	Co-op	Sept
Illustration and Concept Art (45 Wks)	6.0	English, Grade 12; Portfolio of 10-15 samples*	Diploma	Community-based Service Learning	Sept
Interactive Media Design	6.0	English, Grade 12	Diploma	Co-op	Sept
Interactive Media Management	6.5	University degree in a media related field; Experience with Windows, Mac or Linus OS, and various software*	Graduate Certificate	Field Project	Sept/ Jan
Interior Decorating	6.0	English, Grade 12; Completion of a home test; Portfolio showing evidence of creative ability*	Diploma	Field/Work Placement	Sept
Journalism	6.0	English, Grade 12 with a grade of 70%	Diploma	Field/Work Placement	Sept
Kitchen and Bath Design	6.5	University degree or college diploma in Interior Design/ decorating, Architectural Technician/Technology*	Graduate Certificate	Field/Work Placement	Sept
Mobile Application Design and Development	6.0	English and Mathematics, Grade 12			
Music Industry Arts (45 Wks)	6.0	English, Grade 12; Mathematics, Grade 12 is recommended; Completion of a Supplemental Form and MP3 Recording	Diploma		Sept
Performing Arts	6.0	English, Grade 12	Certificate		Sept
Photography	6.0	English, Grade 12; Mathematics, Grade 11	Diploma	Field/Work Placement	Sept
Professional Writing	6.0	English, Grade 12 with a grade of 70%	Diploma	Field/Work Placement	Sept
Public Relations	6.0	English, Grade 12 with a grade of 70%	Diploma	Field/Work Placement	Sept/ Jan
Scriptwriting	6.5	University degree and a 500-word written piece*	Graduate Certificate	Field/Work Placement	Sept

POLICE AND PUBLIC SAFETY INSTITUTE

PROGRAM ADMISSION REQUIREMENTS

PROGRAM NAME	IELTS	ADMISSION REQUIREMENTS *SEE WEBSITE FOR ADDITIONAL REQUIREMENTS	CERTIFICATION	WORK INTEGRATED LEARNING	START DATE
Advanced Care Paramedic	6.5	A paramedic college diploma or equivalent*	Graduate Certificate	Clinical Placement	Sept
Community and Justice Services	6.0	English, Grade 12; Community and Justice admissions assessment*	Diploma	Field/Work Placement	Sept
Paramedic	6.0	English and Mathematics, Grade 12; Biology and Chemistry, Grade 11 or 12; Information Sheet*	Diploma	Clinical Placement	Sept
Police Foundations	6.0	English, Grade 12	Diploma		Sept/ Jan
Pre-Service Firefighter Education and Training (38 Wks)	6.0	English, Grade 12; CPR/First Aid certificate*	Certificate		Sept
Victimology	6.5	University degree in one of the following fields of study: social work, criminology, law, psychology, counselling, nursing, sociology or other related degree*	Graduate Certificate	Field/Work Placement	Sept

PEMBROKE CAMPUS

PROGRAM NAME	IELTS	ADMISSION REQUIREMENTS *SEE WEBSITE FOR ADDITIONAL REQUIREMENTS	CERTIFICATION	WORK INTEGRATED LEARNING	START DATE
Action Sports Park Development	6.0	English, Grade 12	Certificate		Sept
Applied Nuclear Science and Radiation Safety	6.0	English, Grade 12, minimum 60%; Mathematics, Grade 12, minimum 65%; Physics, Grade 12, minimum 65% OR Chemistry, Grade 11 or 12 minimum 65%	Diploma	Co-op	Sept
Business (45 Wks)	6.0	English, Grade 12; Mathematics, Grade 11	Diploma	Co-op	Sept
Computer Systems Technician (45 Wks)	6.0	English and Mathematics, Grade 12*	Diploma	Co-op	Sept
Construction Techniques	6.0	English, Grade 12; Mathematics, Grade 11	Certificate		Sept
Early Childhood Education	6.0	English, Grade 12	Diploma	Field/Work Placement	Sept
Environmental Technician (45 Wks)	6.0	English and Mathematics, Grade 12; Biology and Chemistry, Grade 11 or 12, are strongly recommended	Diploma	Co-op	Sept
Forestry Technician (45 Wks)	6.0	English, Grade 12; Mathematics, Grade 11*	Diploma		Sept
General Arts and Science - One Year	6.0	English, Grade 12	Certificate		Sept
Motive Power Technician (45 Wks)	6.0	English and Mathematics, Grade 12	Diploma	Co-op/ Apprentice/ Diploma	Sept
Office Administration - Executive (45 Wks)	6.0	English, Grade 12	Diploma	Field/Work Placement	Sept
Outdoor Adventure	6.0	English and Mathematics, Grade 12; Letter of Intent and Resume*	Diploma	Field/Work Placement	Sept

(continued on next page)

PEMBROKE CAMPUS (CONT'D)

PROGRAM ADMISSION REQUIREMENTS

PROGRAM NAME	IELTS	ADMISSION REQUIREMENTS *SEE WEBSITE FOR ADDITIONAL REQUIREMENTS	CERTIFICATION	WORK INTEGRATED LEARNING	START DATE
Outdoor Adventure Naturalist (47 Wks)	6.0	English and Mathematics, Grade 12; Letter of Intent and Resume*	Diploma	Co-op	Sept
Personal Support Worker	6.0	English, Grade 12; Mathematics and Biology, Grade 11 or 12, are recommended*	Certificate	Clinical Placement	Sept
Police Foundations (45 Wks)	6.0	English, Grade 12	Diploma		Sept
Practical Nursing	6.0	English, Grade 12; Mathematics, Grade 12, minimum 65%; Biology and Chemistry, Grade 11 or 12, minimum 65%; Health Program Assessment Test*	Diploma	Clinical Placement	Sept
Pre-Health Science Pathway to Certificates and Diplomas	6.0	English, Grade 12; Mathematics, Grade 11, minimum 60%	Certificate		Sept
Pre-Health Science Pathways to Advanced Diplomas and Degrees	6.0	English, Grade 12, minimum 65%; Mathematics, Grade 11, minimum 60%	Certificate		Sept
Social Service Worker	6.0	English, Grade 12, minimum 65%; Reference form; minimum of 60 recent hours of volunteer/paid work working directly with vulnerable clients, in a human service agency*	Diploma	Field/Work Placement	Sept
Urban Forestry - Arboriculture	6.0	English, Grade 12, minimum 60%;	Certificate		Sept

PERTH CAMPUS

PROGRAM NAME	IELTS	ADMISSION REQUIREMENTS *SEE WEBSITE FOR ADDITIONAL REQUIREMENTS	CERTIFICATION	WORK INTEGRATED LEARNING	START DATE
Business - Management and Entrepreneurship (45 Wks)	6.0	English, Grade 12, minimum 65%; Mathematics, Grade 11	Diploma		Sept
Carpentry and Joinery - Heritage	6.0	English, Grade 12, minimum 65%; Mathematics, Grade 12	Diploma	Field Project	Sept
Carpentry and Renovation Technician	6.0	English, Grade 12, minimum 65%; Mathematics, Grade 12	Diploma	Field/Work Placement	Sept
Early Childhood Education (45 Wks)	6.0	English, Grade 12, minimum 65%;	Diploma	Field/Work Placement	Sept
Masonry - Heritage and Traditional (45 Wks)	6.0	English and Mathematics, Grade 12	Diploma	Field Project	Sept
Office Administration - Executive (45 Wks)	6.0	English, Grade 12	Diploma	Field/Work Placement	Sept
Office Administration - General	6.0	English, Grade 12	Certificate		Sept
Personal Support Worker	6.0	English, Grade 12; Mathematics, Chemistry, Biology, Grade 11 or 12, are recommended*	Certificate	Clinical Placement	Sept
Police Foundations (45 Wks)	6.0	English, Grade 12	Diploma		Sept
Social Service Worker	6.5	English, Grade 12, minimum 65%; Reference form; minimum of 60 recent hours of volunteer/paid work working directly with vulnerable clients, in a human service agency*	Diploma	Field/Work Placement/ Community-Based Service Learning	Sept

RESIDENCE AND STUDENT HOUSING

Call our campus
your new home

Residence living

Residence offers everything to make your college experience exceptional, safe, and exciting. Take part in a variety of residence events and social programming to connect to your college community and make new friends. Our residence in Ottawa has 525 two-bedroom suites, accommodating 1,050 students. We accept applications year-round.

algonquincollege.com/residence/room

PEMBROKE HOUSING

algonquincollege.com/pembroke-housing

PERTH HOUSING

algonquincollege.com/perth-housing



OTTAWA RESIDENCE INCLUDES

- High-speed internet
- Telephone service
- Cable TV
- Utilities
- Light housekeeping
- 24-hour security services
- Controlled-access entry
- Laundry facilities (\$)
- Fitness facility
- Lounge spaces (Sports Lounge, Movie Lounge, Study Rooms)
- Barrier-free rooms

algonquincollege.com/residence

How to Apply

Start your journey to career success!

Follow these three steps to ensure your application to Algonquin College is successful. **Apply early.** Please note that some programs are highly competitive and may fill up quickly. For some you need to apply before February 1st.

algonquincollege.com/international

DIRECT QUESTIONS AT
algonquincollege.com/questions

MAKE SURE YOUR
PROGRAM IS
STILL OPEN

Step 1: Prepare & Apply

REVIEW PROGRAM ADMISSION REQUIREMENTS

Ensure that you've included all of the necessary admission documents required for your application. Details can be found on the International Future Students page on our website.

PREPARE YOUR DOCUMENTS

Prepare certified copies of your original supporting documents (transcripts, diplomas, etc.) and certified translations (if necessary) in a digital format, so you can upload them in the application portal.

APPLY ONLINE

Register to our Application Portal: algonquincollege.force.com/myacint

Pay the non-refundable fee of \$95 CAD

Upload your application documents online

Step 2: Accept & Finance

YOU'VE BEEN ACCEPTED!

If admitted, a letter of acceptance will be uploaded to the Application Portal within approximately 2 weeks.

PAY YOUR FEES ON TIME TO ENSURE YOU DON'T LOSE YOUR SPOT!

The deadline will be on your letter of acceptance. If your payment will be delayed, contact the admissions officer on your letter, and let them know!

Step 3: Prep for Travel

BEGIN YOUR STUDY PERMIT APPLICATION AS SOON AS POSSIBLE.

Allow 1-3 months for processing (see processing times for your country)

PREPARE FOR YOUR TRIP — ARRANGE ACCOMMODATIONS, BOOK TICKETS, ETC.

Plan to arrive on campus approximately one week prior to the start of classes in order to attend the orientation sessions and allow time to get to know your new environment.

If you require airport service, please contact us with your travel itinerary two weeks before your planned arrival date.

**Welcome to
Algonquin College!**

2018 Estimated Expenses

For International Students for 1 year (12 months)

● TUITION FEES	
Includes Tuition, Health Insurance, Upass, e-Textbooks, and Student Access Fees	\$15,200–\$21,500
● SCHOOL SUPPLIES	\$200–\$1,000
● OPTIONAL ITEMS	
Gym Membership	\$300
Clothing	\$800
Miscellaneous	\$1,150
Total Optional Items	\$2,250
● HOMESTAY	
(FEES ARE FOR 8 WKS/56 DAYS)	
Application Fee	\$250
Accommodations & Meals (3 meals/day)	\$1,750
Total Homestay	\$2,000
● RESIDENCE*	
Accommodations	\$7,390
Meal Plan (Mandatory)	\$3,200
Total Residence	\$10,590

ALL FEES ARE APPROXIMATE.
* PLEASE CONTACT ALGONQUIN RESIDENCE DIRECTLY FOR CURRENT PRICING INFORMATION.

Your Next Steps

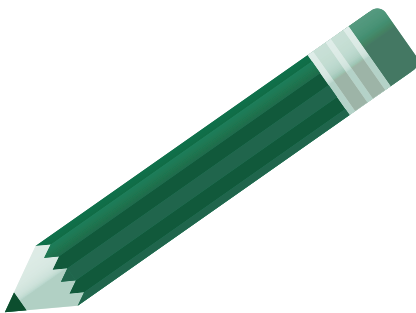

Check off items for a smooth AC start

- ☐ Submit your application
- ☐ Receive your letter of acceptance from Algonquin
- ☐ Pay your fees
- ☐ Ensure your passport is up to date
- ☐ Apply for necessary study permit/immigration documents
- ☐ Research accommodation options (apply for residence, homestay, off-campus housing)
- ☐ Review dates on Academic Calendar
- ☐ Book travel plans
- ☐ Review the International Education Centre (IEC) website
- ☐ Review Health Insurance information
- ☐ Login to your student account ACSIS Incoming Study Abroad Checklist
- ☐ Pack your bags

VIEW A MORE DETAILED CHECKLIST
algonquincollege.com/iec-checklist



CONTACT

International Education Centre
Algonquin College

1385 Woodroffe Avenue
Ottawa, Ontario K2G 1V8
Room C429

algonquincollege.com/international

For additional information, visit
algonquincollege.com/questions

 [algonquiniec](https://www.facebook.com/algonquiniec)

 [@algonquiniec](https://twitter.com/algonquiniec)

 [algonquiniec](https://www.instagram.com/algonquiniec)

 [algonquinworld](https://www.youtube.com/algonquinworld)

algonquincollege.com

ALGONQUIN
COLLEGE